

PINEBRANCH DRIVE

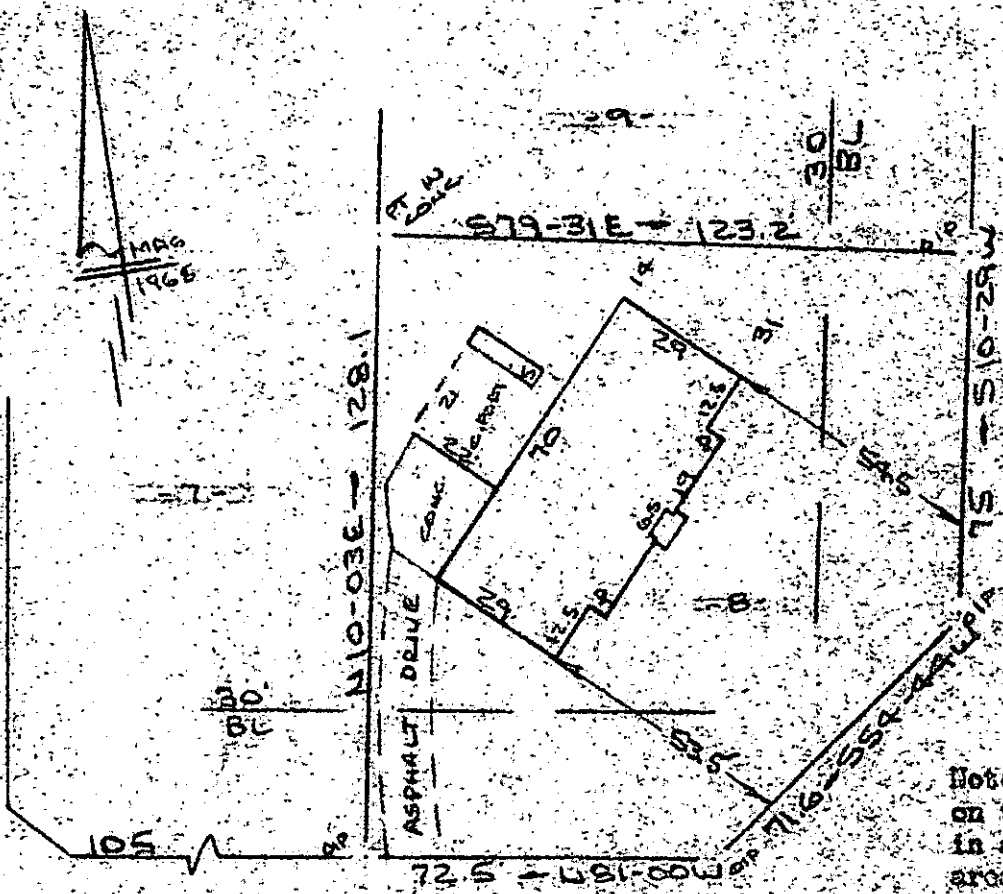

VALLE DRIVE  
 (CONFEDERATE AVENUE)  
 WATER & SEWER IN ST. R/W

Note: Improvements on this lot are not in a flood hazard area.

VALLE DRIVE  
 (CONFEDERATE AVENUE)  
 WATER & SEWER IN ST. R/W

FILED  
 GREENVILLE CO., S.C.  
 FEB 28 1986  
 2 25 PM '86  
 JAMES S. TANKERSLEY  
 J.M.C.

PROPERTY OF  
 THOMAS C. SMITH, JR. & MARI KAY SMITH  
 NEAR GREENVILLE, S.C.  
 SCALE: 1"=40' 18 FEB 1986



This is to certify that on the 18th day of Feb., 1986, I surveyed the property shown on this plat, being known as lot 8 on plat of AMUNITION TO SHEFFIELD FOREST and recorded in the REC. Office Greenville County, S. C., in Plat Book " III " at Page 22; and that the property lines, walls and buildings are as shown hereon, and that the walls and buildings located on said lot do not encroach or project on adjacent street or property, and that no adjacent walls or buildings encroach or project on said premises, and no power lines cross this property except as shown hereon.

12-K-87

28342

*R. B. Bruce*  
 R. B. Bruce, RLS #1952

*R. B. Bruce*

FEB 28 1986

CAROLINA SURVEYING CO.  
 112 Hanly St.  
 Greenville, S. C.

Recordable Plat